

SPEC SHEET + MEASUREMENTS



New Era® Venue Fleece 1/4-Zip Pullover. NEA523

Product photo



Perfect for most venues, this moisture-wicking fleece combines new-tech performance with old-school style.

- 6.2-ounce, 100% polyester fleece
- Embossed New Era neck taping
- Heat transfer label for tag-free comfort
- Raglan sleeves
- Embossed silicone New Era flag logo at left sleeve
- Exposed Vislon® zipper
- Matte black zipper pull embossed with New Era flag logo
- Welded zippered pockets

CARE INSTRUCTIONS

Machine wash cold with like colors; do not use fabric softener; tumble dry low; remove promptly; only non-chlorine bleach when needed; cool iron if necessary; do not dry clean.

Sketches

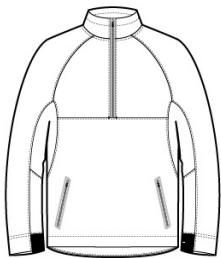

front

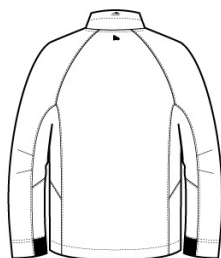

back

SPEC SHEET + MEASUREMENTS



New Era® Venue Fleece 1/4-Zip Pullover. NEA523

PRODUCT MEASUREMENTS

| | XS | S | M | L | XL | 2XL | 3XL | 4XL |
|----------------------|--------|--------|--------|--------|--------|--------|--------|--------|
| Body Length at Front | 28 1/2 | 29 1/2 | 30 1/2 | 31 1/2 | 32 1/2 | 33 1/2 | 34 1/4 | 35 |
| Chest | 19 3/4 | 21 1/4 | 22 3/4 | 24 1/4 | 26 1/4 | 28 1/4 | 30 3/4 | 33 3/4 |
| Sleeve Length | 34 3/4 | 35 1/2 | 36 1/4 | 37 | 37 3/4 | 38 1/2 | 39 1/4 | 40 |

Body Length at Front: Measure from high point shoulder to lowest point of hem at front.

Chest: Measured across the chest one inch below armhole when laid flat.

Sleeve Length: Start at center of neck and measure down shoulder, down sleeve to hem.

SIZE CHARTS

| | XS | S | M | L | XL | 2XL | 3XL | 4XL |
|-------|-------|-------|-------|-------|-------|-------|-------|-------|
| Chest | 32-34 | 35-37 | 38-40 | 41-43 | 44-47 | 48-51 | 52-56 | 57-61 |

HOW TO MEASURE

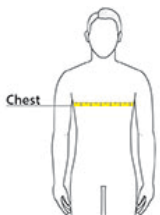

CHEST

Measure under the arm and around the fullest part of the chest with arms down, keeping tape horizontal.

SPEC SHEET + MEASUREMENTS



New Era® Venue Fleece 1/4-Zip Pullover. NEA523

COLORS



Black
PMS BLACK
C



Graphite
PMS 7540C



True Navy
PMS 533C